Heart of Agile

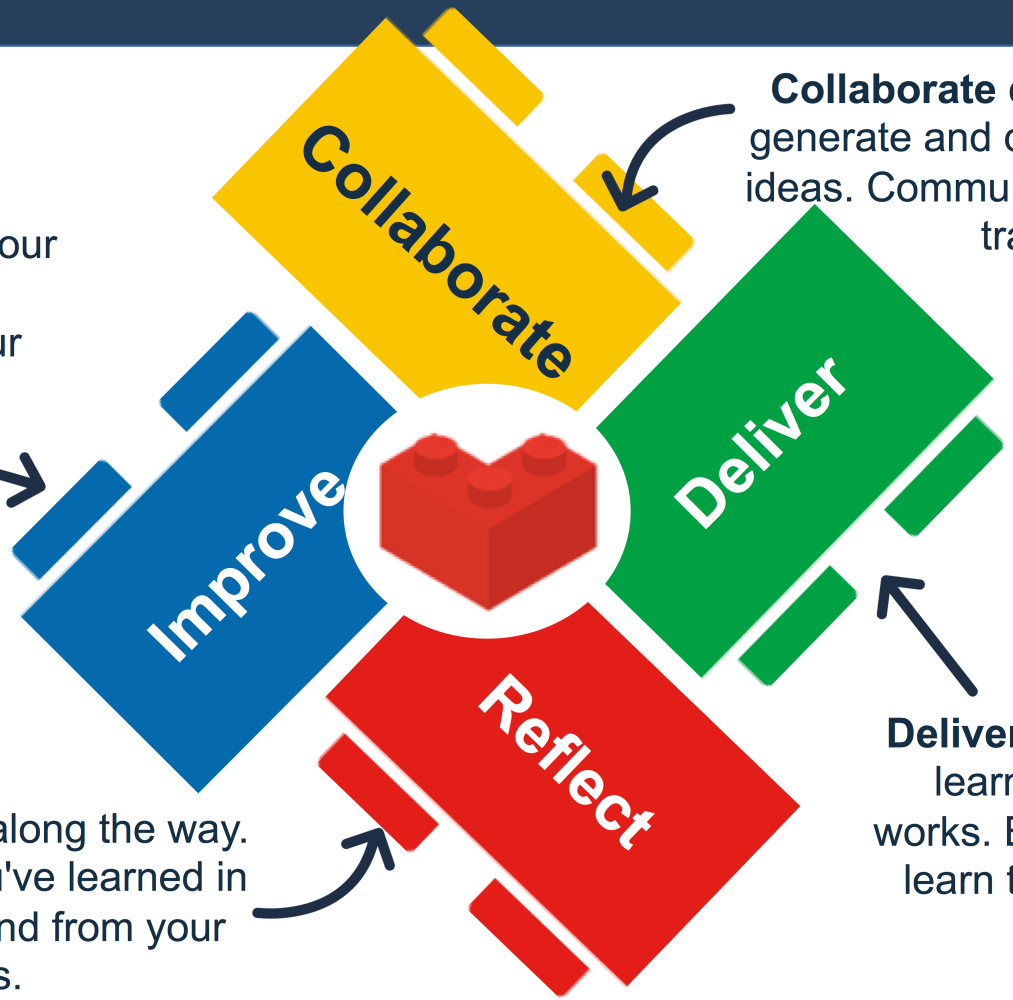

Collaborate closely with others to generate and develop better starting ideas. Communicate often to smooth transitions.

Improve the direction of your ideas, their technical implementation, and your internal processes.

Deliver small probes initially to learn how the world really works. Expand deliveries as you learn to predict and influence outcomes.

Reflect periodically, along the way. Think about what you've learned in your collaboration and from your deliveries.